



A Brand of HYPERION

Hydraulic Elevator Jack Unit

Quotation Request Form

Required Date _____

☐ **Out of Service**

Today's Date _____

Company _____
 Address _____
 City _____ St _____ Zip _____
 Project Name _____ St _____ Zip _____

Contact _____
 Phone _____ Ext _____ Fax _____
 Mobile _____
 Email _____

REQUIRED FOR QUOTE

Car Type

- ☐ Passenger
☐ Freight
 Load Class ☐ A ☐ B ☐ C1 ☐ C2 ☐ C3
☐ In-ground ☐ Holeless
☐ Single Stage ☐ Telescopic ☐ 1:2 Roped
☐ Dual Jacks ☐ Cantilever

Jack Unit

- ☐ Complete Jack Unit
☐ Cylinder Only ☐ Piston Only
☐ With Head ☐ With Head & Flange
☐ **Single Piece**
☐ **Multi-Piece**
 Longest Section _____ ft _____ in
 Number of Section _____

Project Data

Capacity _____ lbs
 Total Floor Travel _____ ft _____ in
 or No# of stops _____

For Replacement or Modernization

Existing Piston Diameter _____ in

ADDITIONAL INFO

Project Data

Empty Car Weight _____ lbs
 Top Overtravel _____ in
 (with piston fully extended)
 Bottom Overtravel _____ in
 (Runby + Compression + Clearance)
 Overhead _____ ft _____ in

For Replacement or Modernization

Piston Wall Thickness _____ in
 Piston Weight _____ lbs
 Total Gross Weight _____ lbs
 Car Speed _____ fpm
 Cylinder Diameter _____ in
 or Circumference _____ in
 Casing Inside Diameter _____ in
 Max. Operating Pressure _____ psi

Outlet Information

Outlet Size _____ in
☐ Grooved (STD)
☐ NPT
 Pit Channels to Outlet are
☐ Parallel
☐ Perpendicular

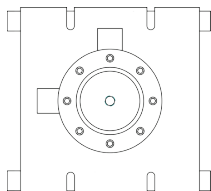

JACK UNITS

Cylinder Joint Type

- ☐ Threaded No Weld
 (thru 10")
☐ Threaded - Welded
 (thru thru 16")
☐ Slip Fit (thru 10")
☐ Butt Weld (All sizes)
☐ Buy American Requirement
☐ Seamless Piston
☐ Seamless Cylinder
☐ Piston Gripper Provisions
☐ Future Travel Stop Ring _____ in

CYLINDER PROTECTION

- ☐ Tape Wrap _____ Layers
☐ Epoxy Paint _____ Coat
☐ Sealed PVC Protection **or** ☐ Flexible Liner
☐ Schedule 40 (Std)
☐ Schedule 80
☐ Inspection Ports (Std)
(Evacuation system and electronic leak monitoring not available with Flex Liner)
 Add-Ons:
☐ Evacuation System
☐ Electronic Leak Monitoring System
(Includes Evac System)

ACCESSORIES

- ☐ Spare Packing Set (per Jack Unit)
☐ Pit Channels **and/or** ☐ Buffers
☐ Platen Plate **or** ☐ Isolated Platen
☐ Strike Plates
☐ Scavenger System
☐ Pipe Rupture Valve
☐ Shut Off Valve _____ qty
☐ Isolation Coupling _____ qty
☐ PVC Lifting Clamps _____ qty
☐ Cylinder Lifting Clamps _____ qty
☐ Piston Clamps / Wrenches _____ qty
☐ Telescopic Steadier Brackets _____ qty

REQUIRED FOR ENGINEERING

Site Survey

- A. Pit Depth _____ ft _____ in
 B. Total Platform Height _____ in
 C. Bolster Height _____ in
 D. Platen Plate Thickness _____ in
 E. Outlet Location _____ in
 F. Pit Channel Height _____ in
 G. Distance Between Channels _____ in
 H. Bolster Outside Dimension _____ in
 J. Strike Plate Thickness _____ in

If Holeless

- K. Platen Isolation Thickness _____ in
 L. Pick Up Point _____ ft _____ in

SPECIAL REQUIREMENTS

